











Item Description	Usage	Linear Length	Net Area	Base Peri	Seam Length	Waste*
 PF02 (GRC) M ²	882 M ²		882 M ²			0.0%
 Gutter M	149.351 M		149.351 M			0.0%
 CL02 Dark Green M ²	140 M ²		140 M ²			0.0%
 PF04 FC SHEETS M ²	314 M ²		314 M ²			0.0%
 CL01 Metal Cladding Standing Seam M ²	2,795 M ²		2,795 M ²			0.0%
 CL03 Grey M ²	171 M ²		171 M ²			0.0%

* For roll products, the waste is waste ratio; for others, the waste is waste addon.

PF02		EAST & WEST FAÇADE FROM CUSTOM RECKLI FORM (SIMILAR TO RECKLI 2/175 FRIESLAND PATTERN) SINGLE JOINT STACK	GRC CRC	TEXTURED COLOURED CONCRETE
-------------	---	---	------------	----------------------------

CL01		VERTICAL METAL CLADDING - STANDING SEAM ROOF & EXTERIOR WALLS (REFER ARCHCLAD CLIPTRAY) TOWNHOUSES ROOF & EXTERIOR CLADDING LEVEL 1 FAÇADE AND ABOVE	METAL	GREEN
-------------	---	--	-------	-------

CL02		VERTICAL METAL CLADDING - FOLDED, SOLID ALUMINIUM CASSETTE SYSTEM (REFER ARCHCLAD SYSTEM) TOWNHOUSES EAST & WEST GROUND FAÇADE TOWER- EAST & WEST GROUND FAÇADE	METAL	DARK GREEN/GREY VERTICAL METAL CLADDING
-------------	---	--	-------	---

CL03		VERTICAL METAL CLADDING - FOLDED, SOLID ALUMINIUM CASSETTE SYSTEM (REFER ARCHCLAD SYSTEM) TOWNHOUSES NORTH GROUND FAÇADE	METAL	LIGHT GREY/ WHITE VERTICAL METAL CLADDING
-------------	---	---	-------	---

PF04		CUSTOM, COARSE TEXTURE RENDER & PAINT FINISH APARTMENTS CO2- ADJACENT FAÇADE WALL, BALCONY DIVISION WALL, & PLANTERBOX		GREY / TBC
-------------	---	---	--	------------

LEGEND-ELEYS & SECTIONS

CODE	DESCRIPTION
DRP	DOWNPIPE
FL	FIRE EXITS/DOOR
MB	MISC. BRICKWORK
BP	BALCONY POINT
C.S.S.	CRACK RESISTANT
CS	CENTRAL JOINT
FF	FIRE RESISTANT
GW	GREEN WALL
HW	HEAVY WALL
MC	METAL COMPOSITE
WPC	WATERPROOFING FOR WINDOW CLEANING
APP	APARTMENT
AP	APARTMENT TYPE
REF	REFER
APARTMENT	APARTMENT
TYPE (SEE REFER ABOVE)	APARTMENT TYPE
REFER	REFER
BATHROOM	BATHROOM
ROOM NAME	ROOM NAME
ROOM NUMBER	ROOM NUMBER
FLOOR FINISH	FLOOR FINISH
JOINT TYPE	JOINT TYPE
RE FINISH	RE FINISH
WALL TYPE	WALL TYPE
WALL TYPE	WALL TYPE
WINDOW NUMBER REFER SCHEDULE	WINDOW NUMBER REFER SCHEDULE
ROOM/PARTMENT NUMBER INDICATOR	ROOM/PARTMENT NUMBER INDICATOR
DOOR NUMBER REFER SCHEDULE	DOOR NUMBER REFER SCHEDULE
BLOCKWORK WALL	BLOCKWORK WALL
CONCRETE COLUMN REFER	CONCRETE COLUMN REFER
STRUCTURAL ENGINEER	STRUCTURAL ENGINEER
PRECAST CONCRETE WALL	PRECAST CONCRETE WALL
CEILING FINISH	CEILING FINISH
SLAB FINISH LEVEL	SLAB FINISH LEVEL
PROPOSED RELATIVE LEVEL	PROPOSED RELATIVE LEVEL
ABOVE FINISHED FLOOR LEVEL	ABOVE FINISHED FLOOR LEVEL
CEILING FINISH	CEILING FINISH

- GENERAL NOTES**
- BUILDING CONTRACTOR TO CONFIRM TITLE BOUNDARY WITH LAND SURVEYORS DOCUMENTATION.
 - DRAWINGS TO BE READ IN CONJUNCTION WITH ELEMENTAL DESIGN SPECIFICATION PART 1, ARCHITECTURAL, STRUCTURAL, MECHANICAL, ELECTRICAL, CIVIL, GEOTECHNICAL, STRUCTURAL SERVICES, LANDSCAPE & OTHER ALL OTHER CONSULTANTS DOCUMENTATION.
 - BUILDING CONTRACTOR TO NOTIFY ARCHITECT/CLERK OF WORKS OF ANY DISCREPANCY IN DOCUMENTATION & WAIT FOR INSTRUCTIONS PRIOR TO COMMENCING WORK.
 - DRAWING TO BE READ IN CONJUNCTION WITH SCHEDULES.
 - BUILDER TO ENSURE PROTECTION OF ALL ADJACENT PROPERTIES PRIOR TO BEGINNING WORK.
 - REFER TO ELEMENTAL DESIGN SPECIFICATION FOR FINISHES, SYSTEMS AND SLAB SPECIFICATION.

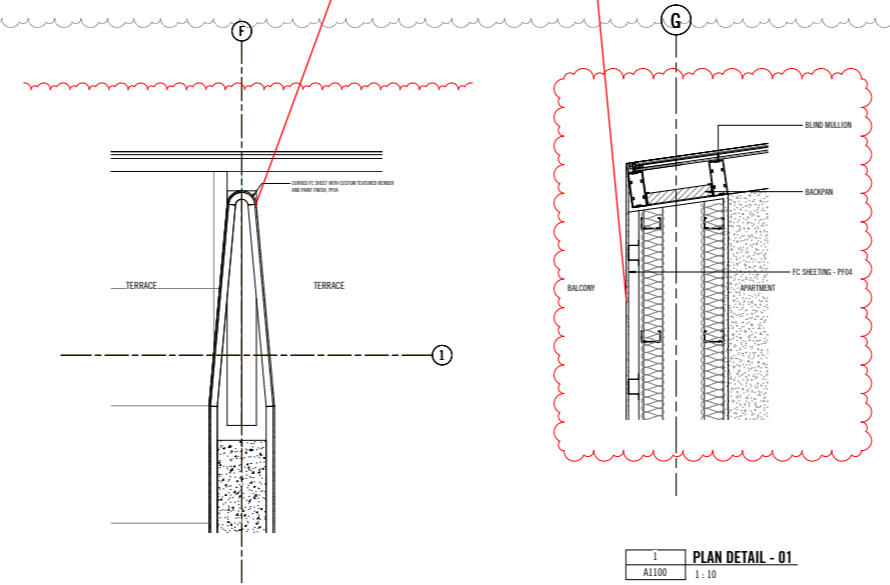
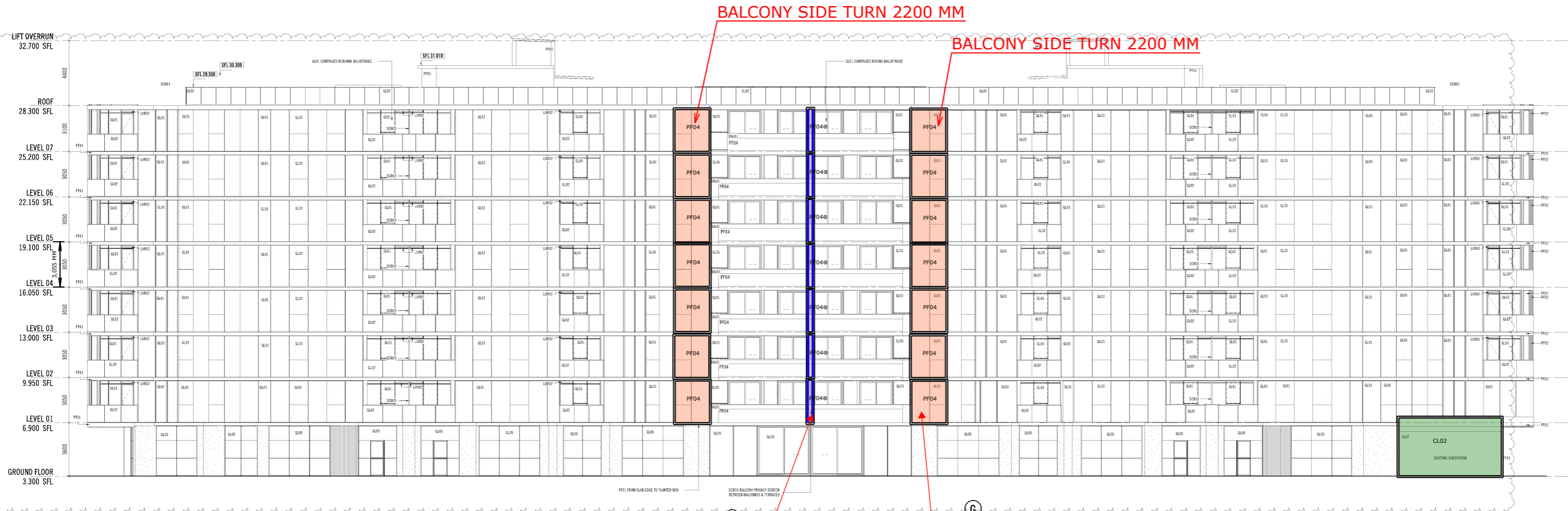

1 PLAN DETAIL - 01
A1100 1:10

5 PLAN DETAIL - 05
A1100 1:10

REV	DATE	REASON FOR ISSUE	ISSUED BY	REV	DATE	REASON FOR ISSUE	ISSUED BY	REV	DATE	REASON FOR ISSUE	ISSUED BY
A	18.10.19	ISSUED FOR COORDINATION	JD								
B	08.11.19	REVISED	JD								
C	07.02.20	SAP D3 - CHECK PLAN	JD								
D	17.02.20	SAP D3 - LAYOUT UPDATED	HW								

This document may only be used as permitted by the terms of the Consultant Agreement and for the purposes and stages of the Project for which it has been prepared and delivered by Elenberg Fraser, and by authorized persons who agree to these conditions. Subject only to the Consultant Agreement:

- This document and all intellectual property rights in it remain the property of Elenberg Fraser and may be changed, used, reproduced, printed or disclosed by or to any person without the written consent of Elenberg Fraser, and any item with clear identification of Elenberg Fraser as author and owner and of all changes made.
- with some exceptions:
- not include any drawings, site layout, dimensions, notes and other information that is not part of the project.
- where this document is issued in electronic form, make all appropriate electronic data, systems and document checks and comply with all third party compliance software requirements.
- provided that their use is subject to the conditions and warranties contained in this document and any Elenberg Fraser intellectual property becoming aware of any issues.
- In the event of any dispute, all conditions and warranties contained in this document are expressly excluded and each user accepts fully and will appropriately indemnify and hold harmless Elenberg Fraser from and against all claims, liabilities, loss, costs and expenses arising out of or in connection with any use, reliance upon, reproduction or disclosure of or changes to this document.

SCALE@A1: 100
SCALE@A2:
PRELIMINARY
NOT FOR CONSTRUCTION

ELENBERG FRASER
LEVEL 1, 180 QUEEN STREET
MELBOURNE VICTORIA 3000 AUSTRALIA
TEL: +61 3 5200 2200
WWW.ELENBERGFRASER.COM
A/NZ 156 188 726

Project Title
LOT 6&7 WATERLINE PLACE
Client
AVJENNINGS

Drawing Title
BUILDING ELEVATIONS
NORTH ELEVATION
Project Number
16082
Drawing Number
A0900
Revision
DD

LEGEND-ELEYS & SECTIONS

CODE	DESCRIPTION
DRP	DOWNPIPE
BTL	BALCONY TIE/BANDS
WIB	WIRE BRACKET
WIP	WIRE POINT
C.S.S.	CONCRETE SCHEDULE
CSJ	CORNER JOINT
CSW	CONCRETE WALL
WSP	WALL TYPE
MWC	METAL COMPOSITE
WPC	WIRE POINT FOR WINDOW CLEANING
APARTMENT	
AP#	APARTMENT NUMBER
APT#	APARTMENT TYPE
REF#	REFER
BATHROOM	
B#	BATHROOM NUMBER
F#	FLOOR NUMBER
W#	WALL TYPE
WJ#	WALL JOINT TYPE
WJ#	WALL JOINT TYPE
WJ#	WALL TYPE
WINDOW NUMBER REFER SCHEDULE	
WN#	ROOM/PARTMENT NUMBER INDICATOR
WN#	DOOR NUMBER REFER SCHEDULE
WN#	BLOCKWORK WALL
WN#	CONCRETE COLUMN REFER
WN#	STRUCTURAL ENGINEER
WN#	PRECAST CONCRETE WALL
WN#	GLASS CHANNEL
SLAB FINISH LEVEL	
SL#	PROPOSED RELATIVE LEVEL
SL#	ABOVE FINISHED FLOOR LEVEL
SL#	CEILING VIEW

GENERAL NOTES

- BUILDING CONTRACTOR TO CONFIRM TITLE BOUNDARY WITH LAND SURVEYORS DOCUMENTATION.
- DRAWINGS TO BE READ IN CONJUNCTION WITH ELEMENTAL DESIGN SPECIFICATION PART 1 (DESCRIPTIONS), ARCHITECTURAL SPECIFICATION, CIVIL, GEOTECHNICAL, STRUCTURAL, SERVICES, LANDSCAPE & OTHER ALL OTHER CONSULTANTS DOCUMENTATION.
- BUILDING CONTRACTOR TO NOTIFY ARCHITECT/CLERK OF WORKS OF ANY DISCREPANCY IN DOCUMENTATION & WAIT FOR INSTRUCTIONS PRIOR TO COMMENCING WITH THE WORK.
- DRAWING TO BE READ IN CONJUNCTION WITH SCHEDULES.
- BUILDING CONTRACTOR TO ENSURE PROTECTION OF ALL ADJACENT PROPERTIES PRIOR TO BEGINNING WORK.
- REFER TO ELEMENTAL DESIGN SPECIFICATION FOR FRAMING SYSTEM AND GLASS SPECIFICATION.

BALCONY SIDE TURN 2200 MM

BALCONY SIDE TURN 2200 MM

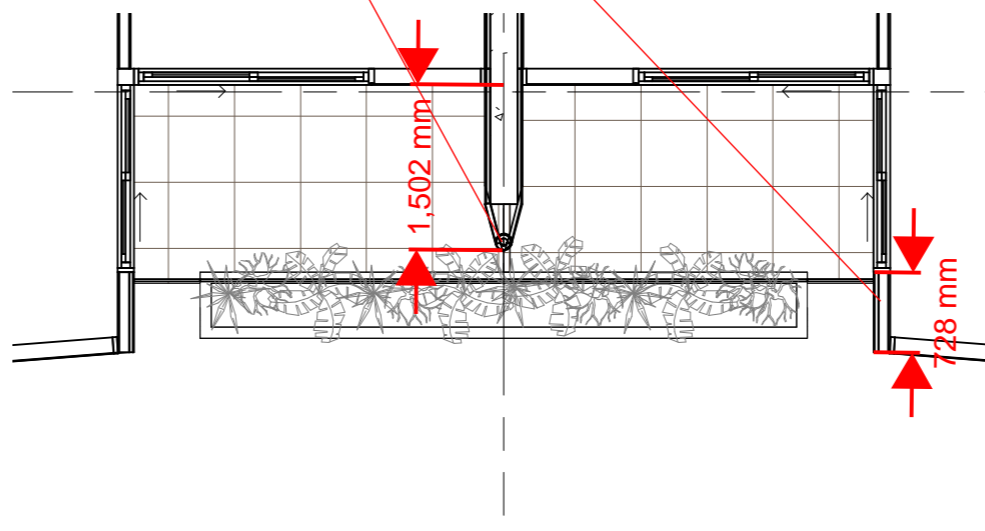
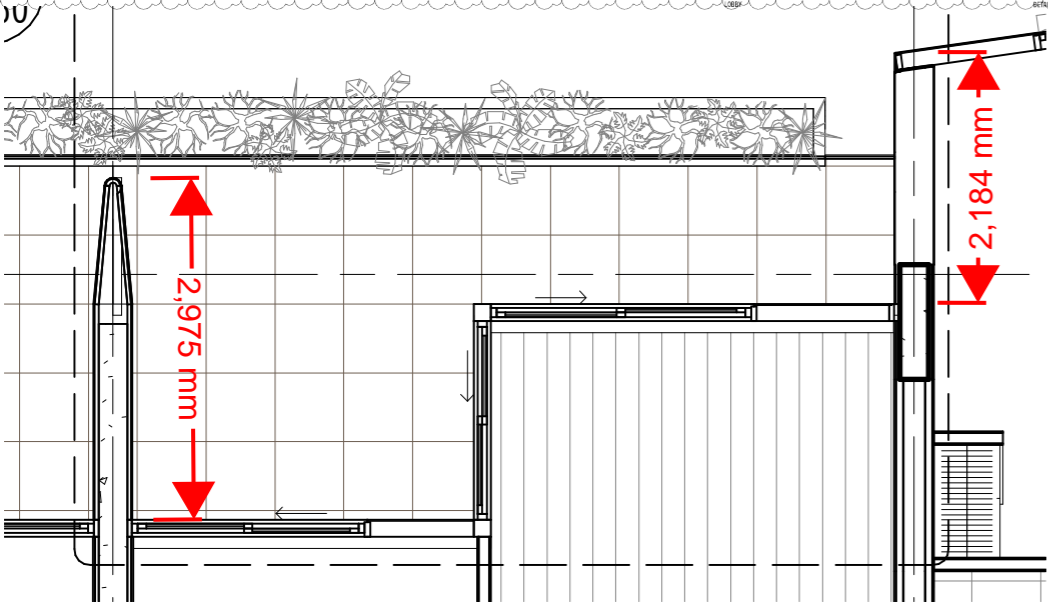

REV	DATE	REASON FOR ISSUE	ISSUED BY	REV	DATE	REASON FOR ISSUE	ISSUED BY	REV	DATE	REASON FOR ISSUE	ISSUED BY	REV	DATE	REASON FOR ISSUE	ISSUED BY
A	18.10.19	ISSUED FOR COORDINATION	JD												
B	08.11.19	RVS ISO	JD												
C	07.02.20	SAPS 3.0 - CHECK PLAN	NS												
D	17.03.20	SAPS 3.0 - LATEST/UPDATED	NS												

Conditions of Use
 This document may only be used as permitted by the terms of the Client/Contractor Agreement and for the purposes and stages of the Project for which it has been prepared and delivered by Elenberg Frasier, and by authorized persons who agree to these conditions. Subject to the Client/Contractor Agreement:
 1. This document and all intellectual property rights in it remain the property of Elenberg Frasier and may not be changed, used, reproduced, granted or disclosed by or to any person without the written consent of Elenberg Frasier, and any item with clear identification of Elenberg Frasier as author and owner and of all changes made.
 2. with any reuse.
 3. not scale any drawing, use legible dimensions only and verify all dimensions.
 4. when this document is used in conjunction with other relevant Project documents, specifications and information then any person.
 5. where the document is issued in electronic form, make all appropriate electronic data, systems and document checks and comply with all third party proprietary software requirements.
 6. generally from their own opinion as to the correctness and sufficiency of the document for their purposes and verify Elenberg Frasier's responsibility upon becoming aware of any issue.
 7. In the event any item is permitted by law, all conditions and warranties concerning this document are expressly limited and each user accepts fully and will appropriately limit for all risks and releases and indemnifies Elenberg Frasier from and against all claims, liabilities, loss, costs and expenses arising out of or in connection with any use, reliance upon, reproduction or disclosure of or changes to this document.

SCALE @ A1 : 100
 SCALE @ A2
PRELIMINARY
 NOT FOR CONSTRUCTION

ELENBERG FRASIER
 LEVEL 1, 100 GHEES STREET
 MELBOURNE VICTORIA 3000 AUSTRALIA
 TEL: +61 3 5020 2200
 WWW.ELENBERGFRASIER.COM
 AIN 01 556 188 726

Project Title
LOT 6 & 7 WATERLINE PLACE
 Client
AVJENNINGS

Building Elevations
 SOUTH ELEVATION (TOWER)
 Project Number
16082
 Drawing Number
A901
 Revision
DD

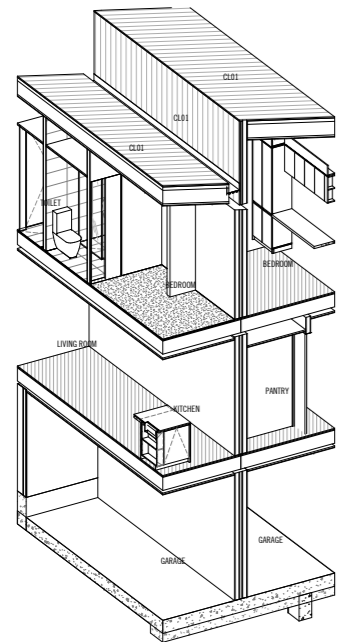

1 3D VIEW TH DETAIL SECTION 1

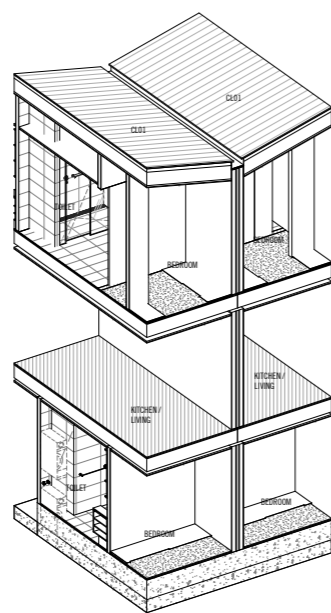

2 3D VIEW TH DETAIL SECTION 2

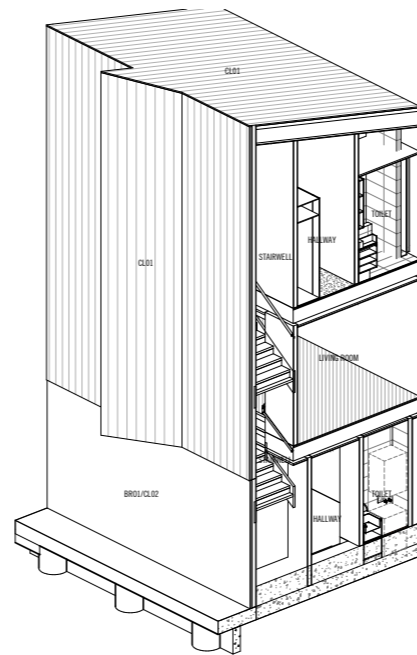

3 3D VIEW TH DETAIL SECTION 3

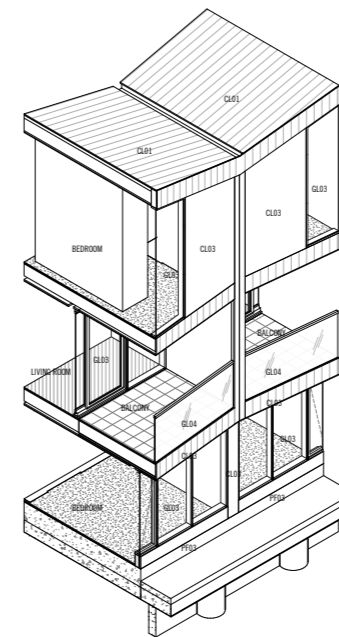

4 3D VIEW TH DETAIL SECTION 4

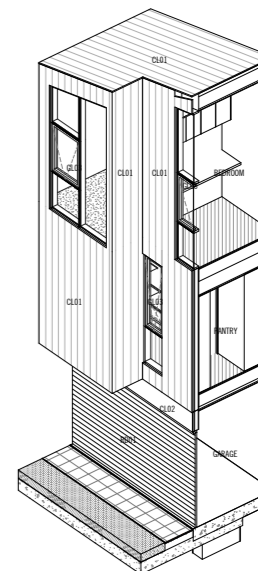

5 3D VIEW TH DETAIL SECTION 5

LEGEND-ELEYS & SECTIONS

CODE	DESCRIPTION
CL01	CLOSET
CL02	CLOSET
CL03	CLOSET
CL04	CLOSET
CL05	CLOSET
CL06	CLOSET
CL07	CLOSET
CL08	CLOSET
CL09	CLOSET
CL10	CLOSET
CL11	CLOSET
CL12	CLOSET
CL13	CLOSET
CL14	CLOSET
CL15	CLOSET
CL16	CLOSET
CL17	CLOSET
CL18	CLOSET
CL19	CLOSET
CL20	CLOSET
CL21	CLOSET
CL22	CLOSET
CL23	CLOSET
CL24	CLOSET
CL25	CLOSET
CL26	CLOSET
CL27	CLOSET
CL28	CLOSET
CL29	CLOSET
CL30	CLOSET
CL31	CLOSET
CL32	CLOSET
CL33	CLOSET
CL34	CLOSET
CL35	CLOSET
CL36	CLOSET
CL37	CLOSET
CL38	CLOSET
CL39	CLOSET
CL40	CLOSET
CL41	CLOSET
CL42	CLOSET
CL43	CLOSET
CL44	CLOSET
CL45	CLOSET
CL46	CLOSET
CL47	CLOSET
CL48	CLOSET
CL49	CLOSET
CL50	CLOSET
CL51	CLOSET
CL52	CLOSET
CL53	CLOSET
CL54	CLOSET
CL55	CLOSET
CL56	CLOSET
CL57	CLOSET
CL58	CLOSET
CL59	CLOSET
CL60	CLOSET
CL61	CLOSET
CL62	CLOSET
CL63	CLOSET
CL64	CLOSET
CL65	CLOSET
CL66	CLOSET
CL67	CLOSET
CL68	CLOSET
CL69	CLOSET
CL70	CLOSET
CL71	CLOSET
CL72	CLOSET
CL73	CLOSET
CL74	CLOSET
CL75	CLOSET
CL76	CLOSET
CL77	CLOSET
CL78	CLOSET
CL79	CLOSET
CL80	CLOSET
CL81	CLOSET
CL82	CLOSET
CL83	CLOSET
CL84	CLOSET
CL85	CLOSET
CL86	CLOSET
CL87	CLOSET
CL88	CLOSET
CL89	CLOSET
CL90	CLOSET
CL91	CLOSET
CL92	CLOSET
CL93	CLOSET
CL94	CLOSET
CL95	CLOSET
CL96	CLOSET
CL97	CLOSET
CL98	CLOSET
CL99	CLOSET
CL100	CLOSET

GENERAL NOTES

- BUILDING CONTRACTOR TO CONFIRM TITLE BOUNDARY WITH LAND SURVEYORS DOCUMENTATION.
- DRAWINGS TO BE READ IN CONJUNCTION WITH ELEMENTAL DESIGN SPECIFICATION SHEET, ARCHITECTURAL SPECIFICATION, CIVIL, STRUCTURAL, MECHANICAL, ELECTRICAL, SANITARY & OTHER ALL OTHER CONSULTANTS DOCUMENTATION.
- BUILDING CONTRACTOR TO NOTIFY ARCHITECT/CLERK OF WORKS OF ANY DISCREPANCY IN DOCUMENTATION & WAIT FOR INSTRUCTION PRIOR TO COMMENCEMENT OF WORK.
- BUILDING CONTRACTOR TO ENSURE PROTECTION OF ALL ADJACENT PROPERTIES PRIOR TO COMMENCEMENT OF WORK.
- REFER TO ELEMENTAL DESIGN SPECIFICATION FOR FRAMING SYSTEM AND GLASS SPECIFICATION.



REV	DATE	REASON FOR ISSUE	ISSUED BY	REV	DATE	REASON FOR ISSUE	ISSUED BY	REV	DATE	REASON FOR ISSUE	ISSUED BY	REV	DATE	REASON FOR ISSUE	ISSUED BY
A	07/22/20	SPLD - CSET PLAN													
B	11/10/21	SPLD - UPDATE													

Conditions of Use:
 This document may only be used as permitted by the terms of the Client/Designer Agreement and for the purposes and stages of the Project for which it has been prepared and delivered by Elenberg Fraser, and by authorized persons who agree to these conditions. Subject to the Client/Designer Agreement:
 1. This document and all intellectual property rights in it remain the property of Elenberg Fraser and may be changed, used, reproduced, printed or disclosed by or to any person without the written consent of Elenberg Fraser, and any item with clear identification of Elenberg Fraser as author and owner and of all changes made.
 2. With our consent.
 3. Not scale any drawings, use figures or dimensions only and verify all dimensions.
 4. Only use this document in conjunction with all other relevant Project documents, specifications and information from any person.
 5. Where this document is issued in electronic form, make all appropriate electronic data, systems and document checks and comply with all third party compliance software requirements.
 6. Reproduce from their own system as to the correctness and sufficiency of the content for their purposes and verify Elenberg Fraser immediately upon becoming aware of any error.
 7. In the event any error is identified, all conditions and warranties concerning this document are expressly null and void, and Elenberg Fraser shall not be liable for any loss or damage and indemnify Elenberg Fraser from and against all claims, liabilities, loss, costs and expenses arising out of or in connection with any use, reliance upon, reproduction or disclosure of or changes to this document.

SCALE @ A1 : 100
 SCALE @ A2 : PRELIMINARY
NOT FOR CONSTRUCTION

ELENBERG FRASER
 LEVEL 1, 100 QUEEN STREET
 MELBOURNE VICTORIA 3000 AUSTRALIA
 TEL: +61 3 5620 2200
 WWW.ELENBERGFRASER.COM
 ABN 97 156 188 726

Project Title
LOT 6&7 WATERLINE PLACE
 Client
AVJENNINGS

Drawing Title
**BUILDING ELEVATIONS
 NORTH ELEVATION (TOWNHOUSE)**
 Project Number
16082
 Drawing Number
A0905

BILL TO **SHIP TO**

SKU#/ITEM NO.	QTY UNIT
M2	
PF02 (GRC)	881.83 M ²
CL02 Dark Green	139.69 M ²
PF04 FC SHEETS	313.59 M ²
CL01 Metal Cladding Standing Seam	2,795.15 M ²
CL03 Grey	171.04 M ²
Labor	
Gutter	149.35 M

CUSTOMER ACCEPTANCE AND APPROVAL

Print Name **Signature**

Date 19/02/2022 9:33 AM